

MAKE YOUR TRADE SHOW LIFE EASIER

Flooring tips that every
exhibit house team
member should know



Your Partner for Innovative Flooring



AVOID SURPRISES: SEND THE RENDERING

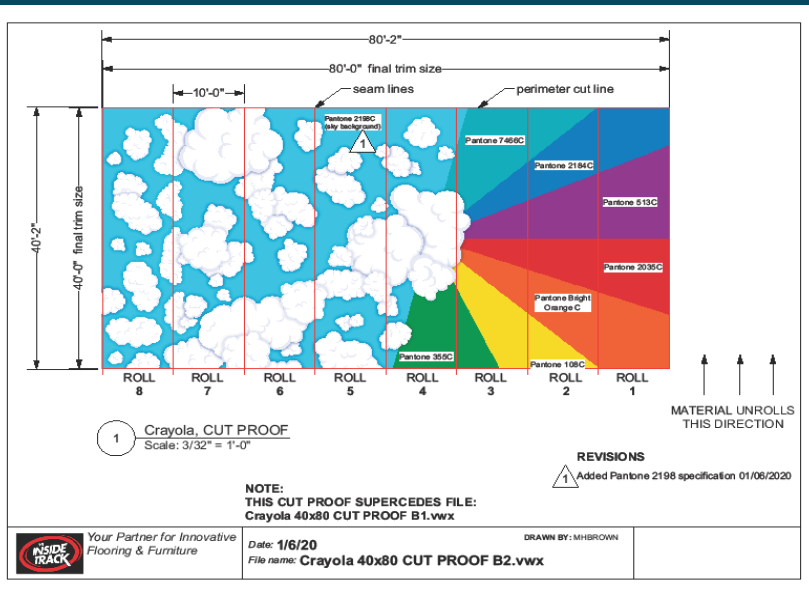

- Send the full booth rendering for all inlays and printed flooring
- Add arrows to the flooring layout to show us how you want the flooring to unroll on show site

WHICH WAY ARE WE GOING?



Add an arrow on your layouts to show us the plank direction

JUST GIVE ME THE FACTS

Send us the show quick facts so we can keep an eye on your deadlines

Freeman
Quick facts

[Show schedule](#)

Discount price deadline
To take advantage of advance order discount rates, place orders on FreemanOnline by September 17, 2024.

Exhibitor move-in

Tuesday, October 15, 2024	12:00 PM - 5:00 PM
Wednesday, October 16, 2024	8:00 AM - 5:00 PM
Thursday, October 17, 2024	8:00 AM - 5:00 PM
Friday, October 18, 2024	8:00 AM - 5:00 PM
Saturday, October 19, 2024	8:00 AM - 5:00 PM
Sunday, October 20, 2024	8:00 AM - 7:00 PM
Monday, October 21, 2024	8:00 AM - 3:00 PM

Exhibit hall hours

Tuesday, October 22, 2024	9:00 AM - 5:00 PM
Wednesday, October 23, 2024	9:00 AM - 5:00 PM
Thursday, October 24, 2024	9:00 AM - 3:00 PM

Exhibitor move-out

Thursday, October 24, 2024	3:00 PM - 8:00 PM
Friday, October 25, 2024	8:00 AM - 5:00 PM
Saturday, October 26, 2024	8:00 AM - 12:00 PM

Freeman will begin returning empty containers as soon as soon as the aircraft are removed from the show space.

[Shipping and material handling](#)

Warehouse shipping address:
Exhibiting Company Name / Booth Number
2024 NBAA-BACE Aircraft Display
C/O Freeman
6675 W Sunset Rd
Las Vegas, NV 89118
USA

Warehouse shipping information

- Ship early to avoid delays and save money.
- Freeman will accept crated, boxed or skidded material beginning September 16, 2024 at the above address.
- Material arriving after October 8, 2024 will be received at the warehouse with an additional after deadline charge.
- Please note that the Freeman Warehouse does not accept uncrated freight (loose, pad-wrapped material and/or unskidded machinery), COD shipments, hazardous materials, freight requiring refrigerated or frozen storage, a single piece of freight weighing more than 5,000 pounds or a single piece of freight beyond the dimensions of 108"H x 93"W.
- Warehouse materials are accepted at the warehouse Monday through Friday between the hours of 7:00 AM - 7:30 PM subject to change.

2024 NBAA-BACE Aircraft Display
October 22-24, 2024
Henderson Executive Airport
Henderson, NV



BALLROOM CARPET CAN BE BRUTAL

Ballroom carpet ALWAYS needs sticky visqueen (aka construction film) before installation



For rollable vinyl, place $\frac{1}{2}$ " plywood between the $\frac{1}{4}$ " padding and rollable vinyl to create a solid subfloor

THAT WOOD HAVE BEEN NICE

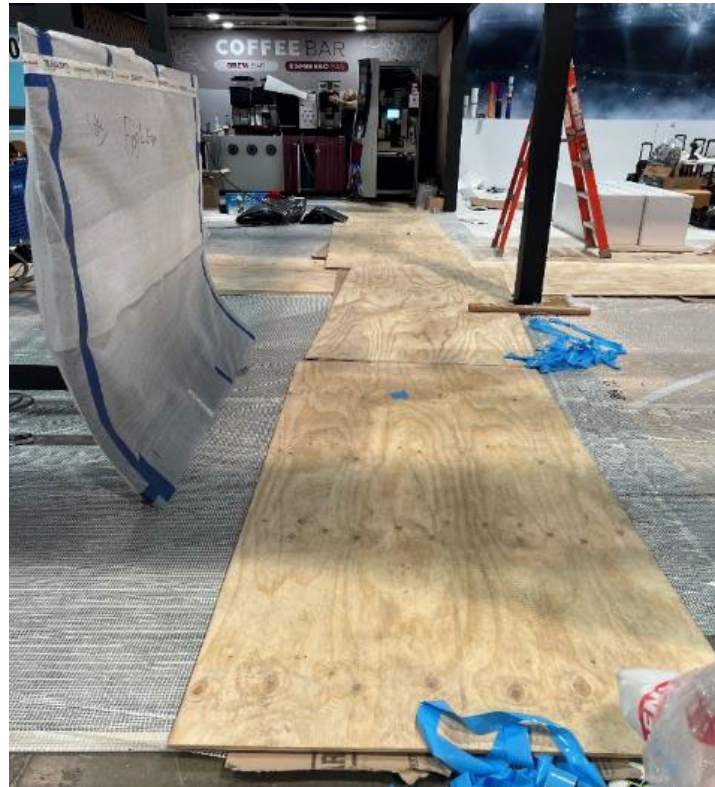

- If you'll be wheeling AV cases into your booth, bring 4' x 8' sheets of plywood to place over the vinyl during install
- Our EZ Down planks stand up to wheels and heels. These are a great choice when you have wheels in your booth

GUESS MY WEIGHT

28 oz. and 30 oz.
carpet have
multiple uses and
are perfect for
inlays



Use 13 – 16 oz.
carpet for aisle
carpet. This is a
great choice for
covering all that
bare concrete on
the show floor

WALK THIS WAY . . .



We make carpet inlays easy to install with our easy-to-read layouts

Attendees are drawn into an exhibit by paths made from rollable vinyl or carpet



DON'T GET TRASHED



**CALIFORNIA
RECYCLING**



**INDIANAPOLIS
RECYCLING**

There's no need to ship your carpet back from Northern and Southern California, Chicago or Indianapolis—recycling facilities are close to those cities

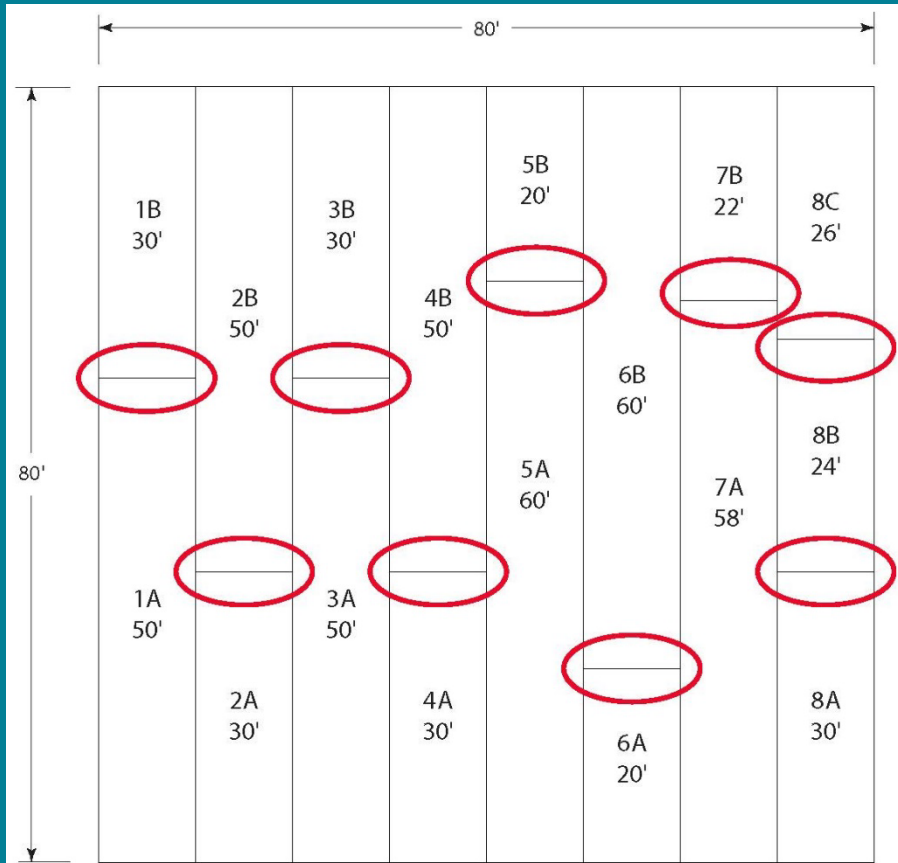

SEAMS LIKE A LONGER INSTALL

Carpet and vinyl rolls can be as long as 80' to 100' and still be easy to maneuver on show site

EXPERIENTIAL MADE EASY



A picture is worth
1,000 words (or
booth visitors!)



We're an experiential industry, so if the floor needs to look like a runway, a forest, the moon or any other cool surface—we can do that!

YOU'VE GOT TO BE SKIDDING ME!



Skidding your flooring saves special handling charges by the general contractor and reduces the chance of your flooring rolls getting lost or separated at the advanced warehouse

“THAT SOUNDS LIKE A PHONE CALL”

Nothing saves you time and keeps your project from going off the rails better than a conversation with your internal team or your supply-side partners

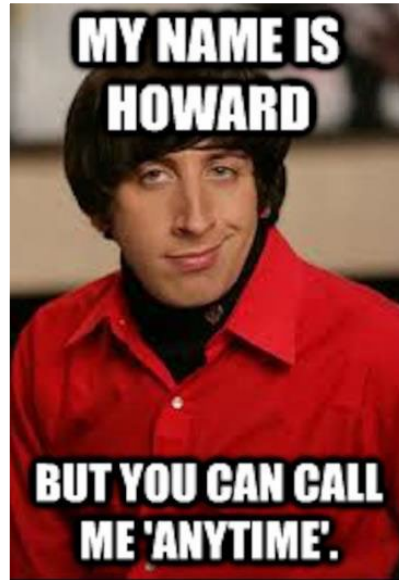

MAKE YOUR TRADE SHOW LIFE EASIER

To request an estimate or place an order,
call **404-876-5900** or email
office@theinsidetrackinc.com.



Your Partner for Innovative Flooring

We appreciate you trusting us with your flooring,

Dave Sterne
Founder & CEO
The Inside Track, Inc.
404-867-2144
dsterne@theinsidetrackinc.com